



INTERNATIONAL GEMOLOGICAL INSTITUTE

ELECTRONIC COPY

LG674502048



January 22, 2025

IGI Report Number LG674502048

OVAL BRILLIANT

LABORATORY GROWN DIAMOND

7.16 X 4.74 X 2.91 MM

Carat Weight 0.63 CARAT

Color Grade D

Clarity Grade VVS 1

Cut Grade VERY GOOD

Polish EXCELLENT

Symmetry VERY GOOD

Fluorescence NONE

Inscription(s) IGI LG674502048

Comments: As Grown - No indication of post-growth treatment. This Laboratory Grown Diamond was created by High Pressure High Temperature (HPHT) growth process. Type II

LABORATORY GROWN DIAMOND REPORT

January 22, 2025

IGI Report Number

LG674502048

Description

LABORATORY GROWN DIAMOND

Shape and Cutting Style

OVAL BRILLIANT

Measurements

7.16 X 4.74 X 2.91 MM

GRADING RESULTS

Carat Weight 0.63 CARAT

Color Grade D

Clarity Grade VVS 1

Cut Grade VERY GOOD

ADDITIONAL GRADING INFORMATION

Polish EXCELLENT

Symmetry VERY GOOD

Fluorescence NONE

Inscription(s) IGI LG674502048

Comments: As Grown - No indication of post-growth treatment. This Laboratory Grown Diamond was created by High Pressure High Temperature (HPHT) growth process. Type II

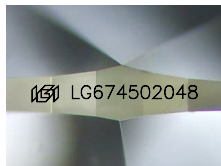

Sample Image Used



January 22, 2025

IGI Report Number LG674502048

OVAL BRILLIANT

LABORATORY GROWN DIAMOND

7.16 X 4.74 X 2.91 MM

Carat Weight 0.63 CARAT

Color Grade D

Clarity Grade VVS 1

Cut Grade VERY GOOD

Polish EXCELLENT

Symmetry VERY GOOD

Fluorescence NONE

Inscription(s) IGI LG674502048

Comments: As Grown - No indication of post-growth treatment. This Laboratory Grown Diamond was created by High Pressure High Temperature (HPHT) growth process. Type II

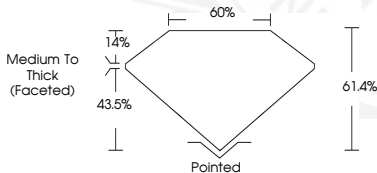

THIS DOCUMENT WAS PRODUCED WITH THE FOLLOWING SECURITY MEASURES: SPECIAL DOCUMENT PAPER, INK SCREENS, WATERMARK BACKGROUND DESIGN, HOLOGRAM AND OTHER SECURITY FEATURES NOT LISTED AND DO EXCEED DOCUMENT SECURITY INDUSTRY GUIDELINES.

For terms & conditions and to verify this report, please visit www.igi.org